

SURVEYOR'S RECORD

Section 20

Township 105

Range 39

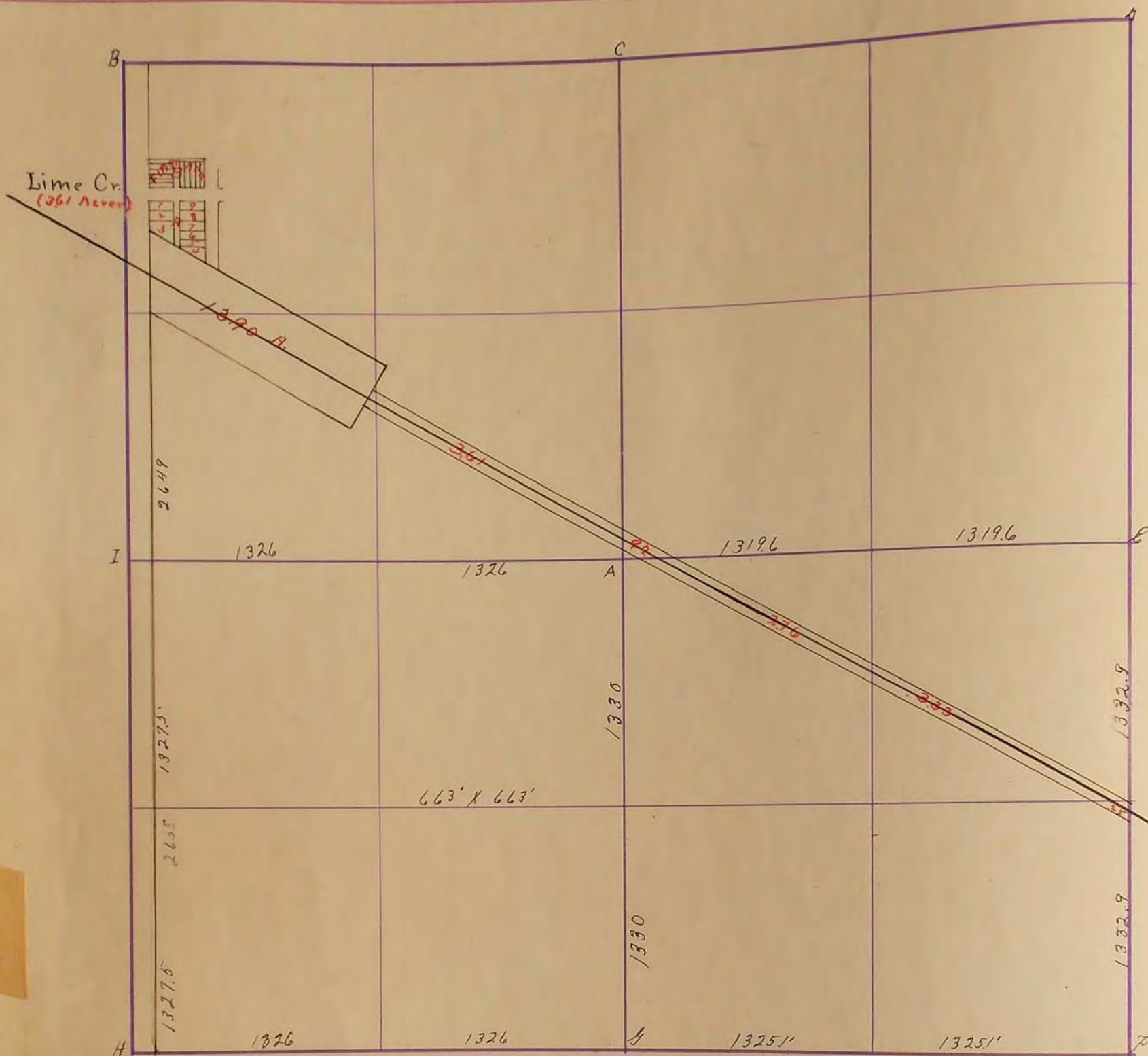

20
21

- A
- B. Stone in road Fence Post 33'W 33'S
- C. " " "
- D Concrete Fence Post 33'S 33'W.
- E " " " " 33'E 33'W.
- F Concrete Fence Post 33'S 33'W.
- G " " " " 33'N 33'S.
- H " " " " 33'N 33'E.
- I " " " " 33'E 33'W.
- "G" Stone, R.P. N&C. Fe.P. N. - 99.6', R.P. N&C. Gate Post SW. 54.7'
R.P. N&C. Blazed Evergreen SE. - 61.1 Sept. 1969, J.J. Sorenson
- D. Iron pin: R.P. N&C. T.P. NE. - 59.6'; R.P. N&C. P.P. SE. - 60.7'
R.P. N&C. P.P. SW. - 79.7' Nov. 1969 J.J. Sorenson

SURVEY No. _____

Section 20 Town 105 Range 39



FIELD NOTES.

- A Stone in Road Fence post 33' W + 33' S
- B " " " 33' E + 33' W
- C Concrete post 33' S + 33' W
- D " " " 33' E + 33' W
- E Concrete fence post 33' S + 33' W
- F " " " 33' N + 33' S
- G " " " 33' N + 33' E
- H " " " 33' E + 33' W
- I " " " 33' E + 33' W